

NOT ISSUED FOR CONSTRUCTION

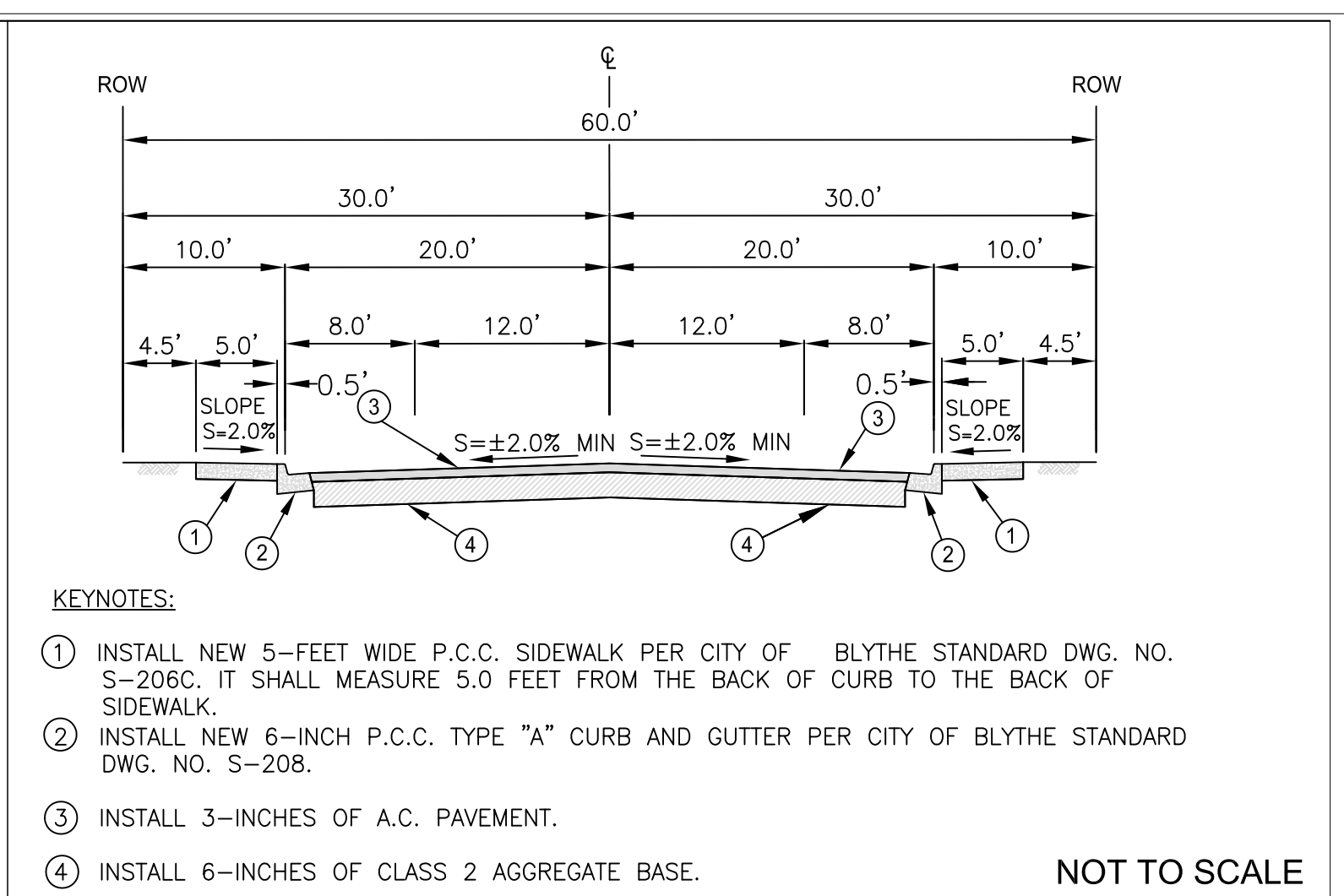
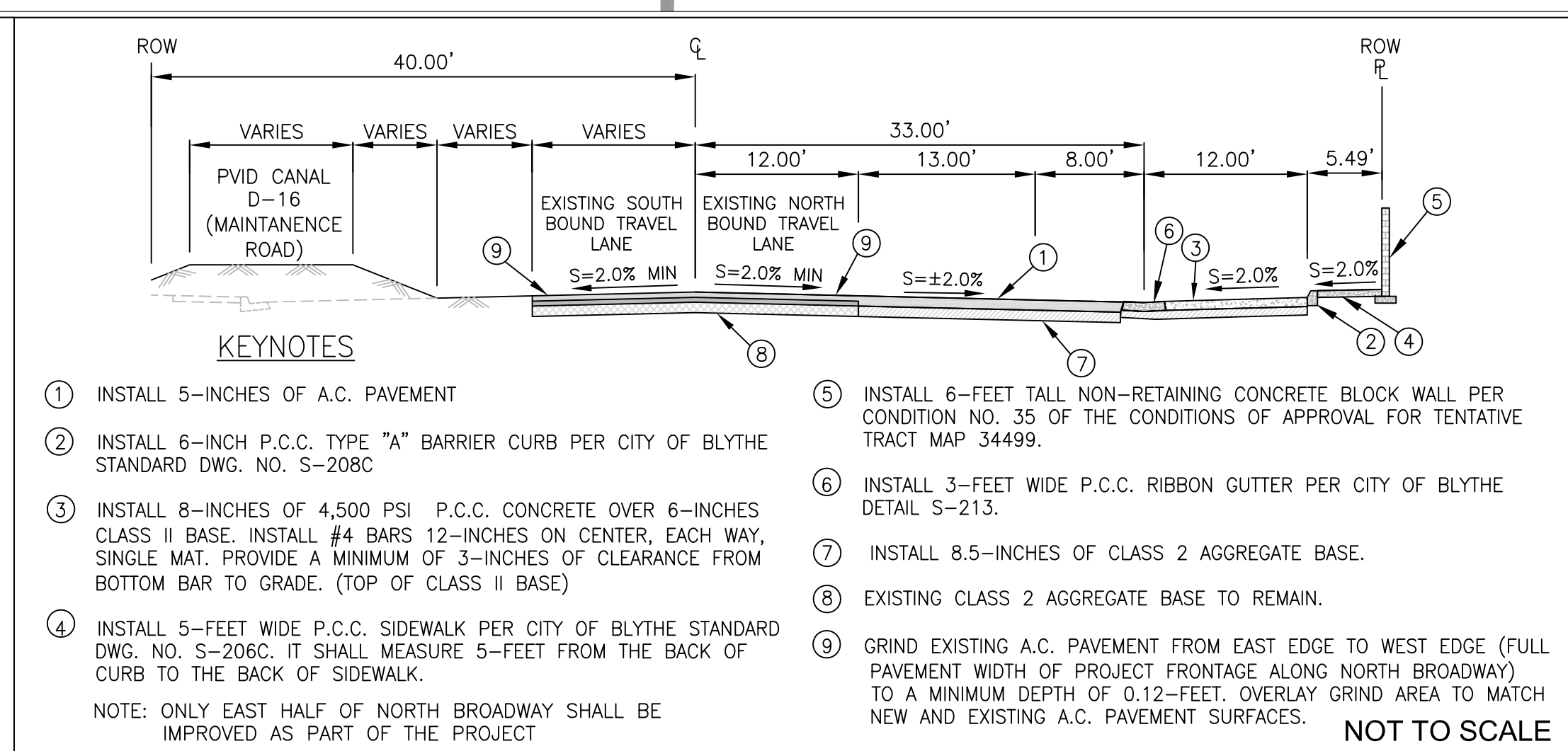
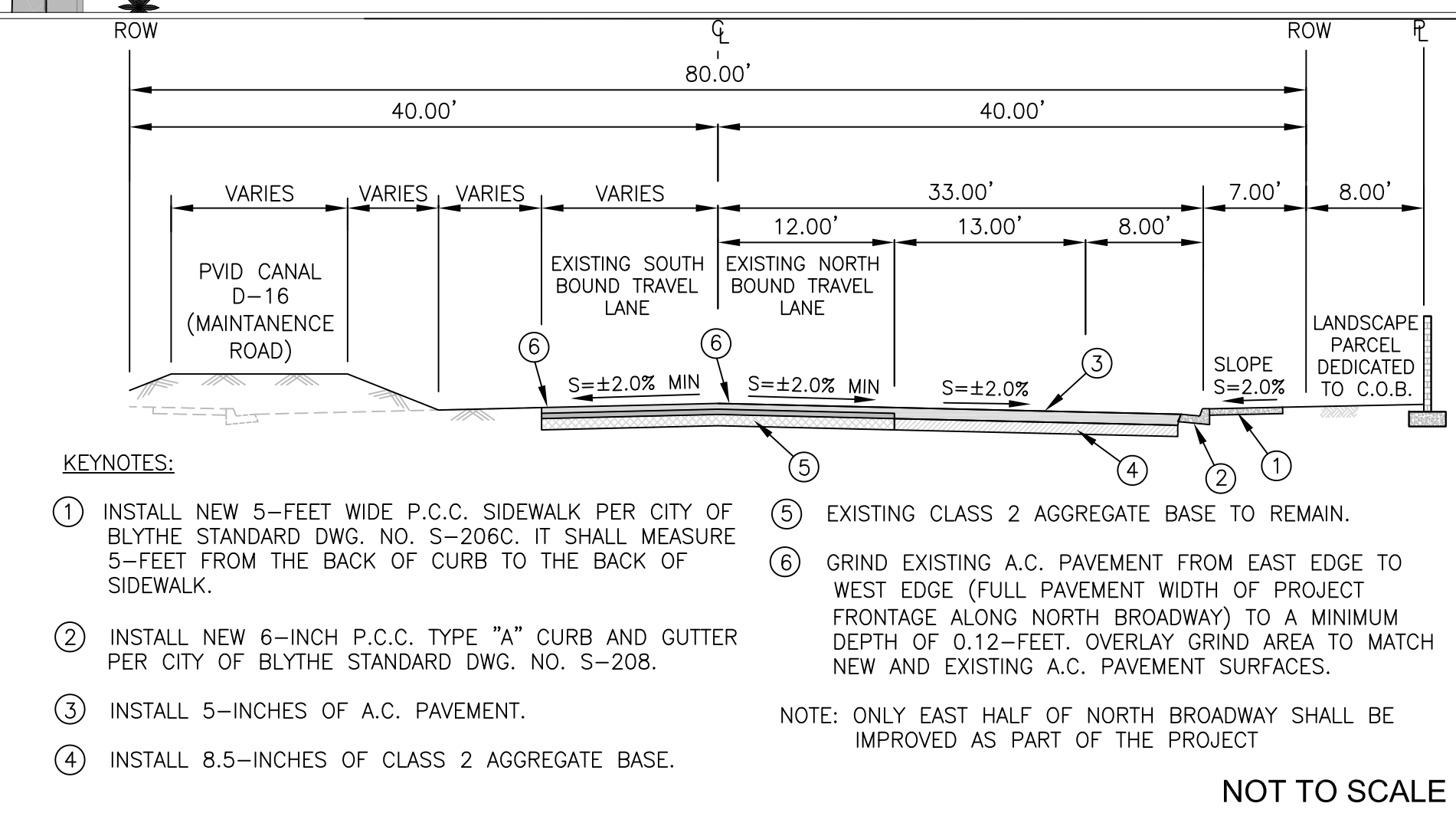
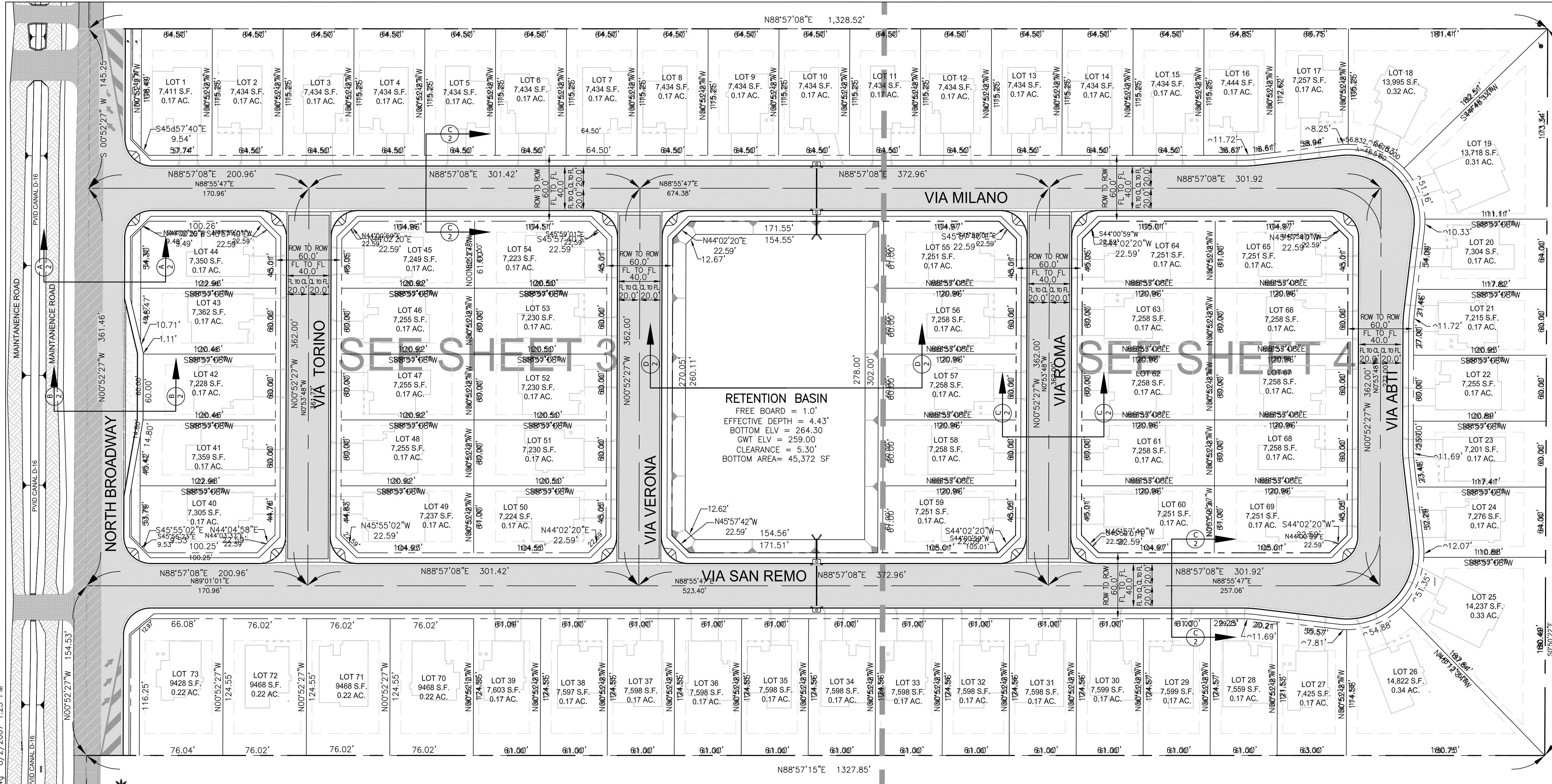
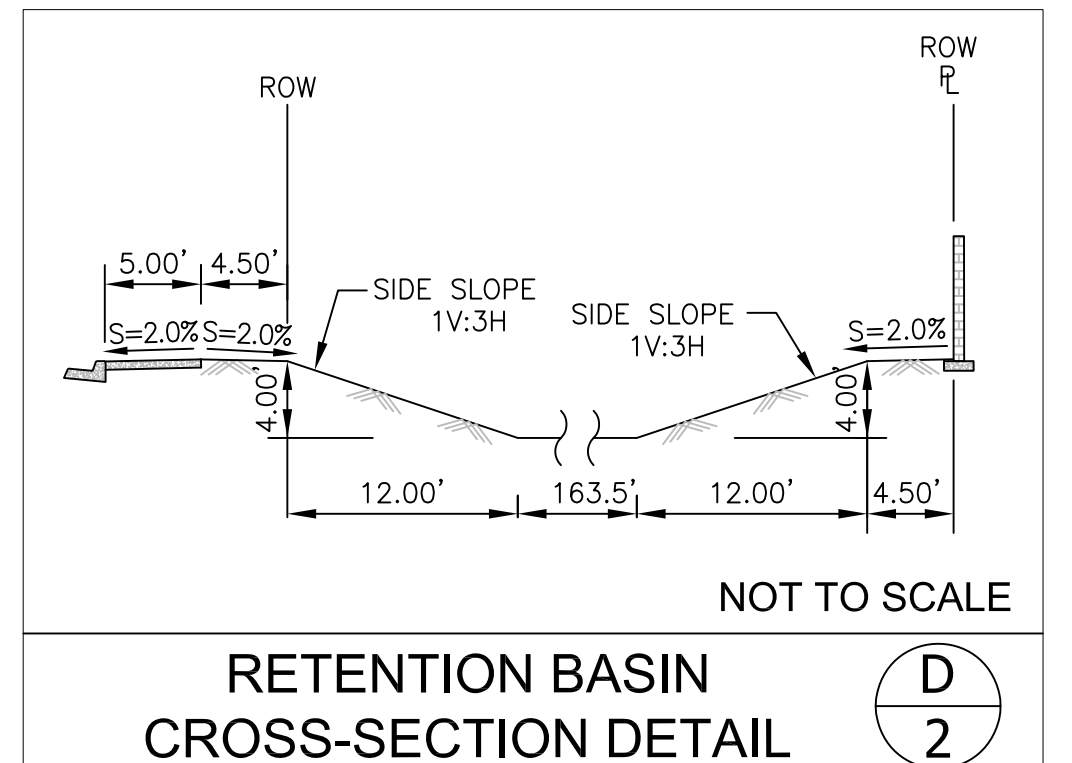
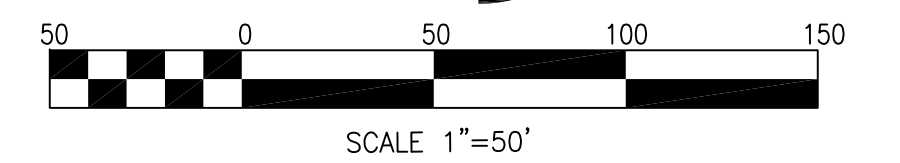
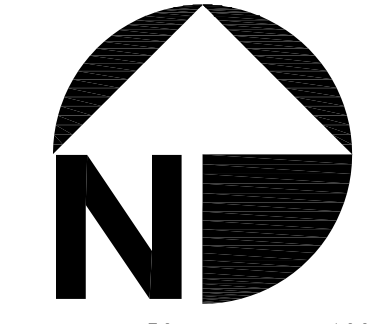

The Holt Group
ENGINEERING · PLANNING · SURVEYING

201 E. Hobsonway
1561 S. 4th Street
P.O. BOX 2532 / 425 E. MAIN

Blythe, California 92225
El Centro, California 92224
Quartzsite, Arizona 85346

(760) 922-4658
(760) 337-3883
(928) 927-8699

| NO. | REVISIONS: | APPROVED | DATE | DESIGN BY: | BENCH MARK: |
|-----|------------|----------|------|------------|--|
| | | | | W K | CITY OF BLYTHE BENCHMARK #7 |
| | | | | JLP | ELEVATION: 267.765 |
| | | | | BJR | LOCATION: CHISELED SQUARE ON THE WEST SIDE OF N. CYPRUS LANE AT THE NORTH END OF CURB. |

UNAUTHORIZED CHANGES & USES: The engineer preparing these plans will not be responsible for, or liable for, unauthorized changes to or uses of these plans. All changes to the plans must be in writing and must be approved by the preparer of these plans.

PROFESSIONAL ENGINEER
ROBERT K. HOLT
No. 27943
Exp. 3-31-08
CIVIL
STATE OF CALIFORNIA

PREPARED UNDER THE DIRECT SUPERVISION OF:
ROBERT K. HOLT, P.E.
DATE: 06/11/07

REG. EXP. 03/31/08

ST. JOSEPH'S INVESTMENT - TRACT 34499

SHEET CONTENT: INDEX SHEET

LOCATION: BLYTHE, CA. CLIENT: CARLO BONDANELLI

SHEET 2 OF 4 SHEETS

JOB NO. 970.006